

Model # **CO-3**



NOTE: Products pictured are for illustrative purposes and may not exactly represent the product you have purchased.

Model # **CO-3 KIT**



SCAN ME
for VIDEO GUIDE



Failure to observe proper use of this product could result in voiding your warranty.

© 2019 Point Source Audio. All rights reserved. The Point Source Audio logo is a registered trademark of Point Source Audio.

abrguides.

USING YOUR EARWORN MICROPHONE

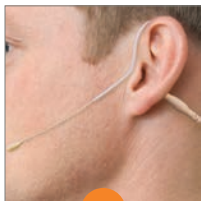

1

Conveniently pre-fitted for left ear wearing.

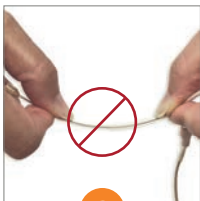

2

Do not bend or force any part of the earhook or boom.

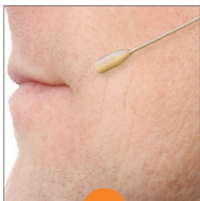

3

Mount the earhook from the top and shift to adjust fit.

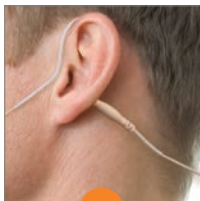

4

Nestle the cable junction behind the ear to secure placement.

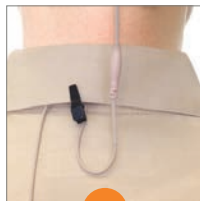

5

Attach cable to the clip and secure to an area near the neck.

ADDING THE R-DMC (Model # CO-3-KIT)



Reversible
Dual-Ear
Mic Clip
(R-DMC)



Gently pull ear hook from the headband about 1/8" to unlock. Turn ear hook into upright position. Release to lock into place.



Slide the headband on both sides to adjust evenly for a proper fit.

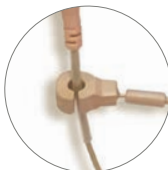

Slide the microphone into the mic clip. Adjust to secure the proper position.

CABLE CARE



Use care when storing your microphone; coil the cable so that it rests flat.

DO NOT wrap the cable around the body pack or coil the cable in any way that creates serious bends or strain on the cable.